Eroica-Variationen

(mit Fuge)

für das Pianoforte von

L. van Beethoven.

Dem Grafen Moritz von Lichnowski gewidmet.

Op.35.

Componiert im Jahre 1802.

Eugen d'Albert

Klavierabende No. 89.

Continuous measure numbering

1

Allegretto vivace.

Introduzione

col Basso del Tema.

10

1. 2.

19

A due.

poco marcato

27

(senza riten.)

Poco adagio.

Tempo I.

35

A tre.

poco marcato

sopra

Adagio.

Tempo I.

43

Eigentum des Verlegers für alle Länder.
Copyright 1922 by Rob. Forberg.

Leipzig Rob. Forberg.

51

Con brio.

A Quattro.

56

[sic]

61

descresc.

1.

67

2.

Tema.

dolce

cresc.

73

decresc.

1.

2.

78

decresc.

dolce

Leipzig Rob. Forberg.

85

Grazioso.

Var. I.

89

95

101

Var. II.

104

108

[sic]

Leipzig Rob. Forberg.

112 Presto.

[112]

113 Tempo I.

117 Var. III.

122

127

a) Von hier an ist ein lebhafteres Tempo angebracht.

Leipzig Rob. Forberg.

133

Var. IV.

p

138

cresc.

cresc.

f

144

sf

p

cresc.

151

(Più tranquillo)

Var. V.

pp

cresc.

sf

159

mf

sf

p

167

(Animato)

Var. VI.

p

f

Leipzig Rob. Forberg.

6

p *p* *cresc.*

12

p *pp* *cresc.* *sf* *f* *p* *p*

Ped.

18

cresc. *p* *pp* *sf* *tr* *cresc.*

Canone all'ottava.(animato)

Var. VII.

f *sf* *senza Ped* *f* *sf* *sf* *sf*

7

1. 2.

sf *ff* *ff*

Ped.

12

sf *p* *sf* *p* *sf*

Ped.

Leipzig Rob. Forberg.

(Tranquillo)

Var. VIII.

pp *pp* *sopra* *cantabile*

sf *p* *sf* *cresc.* *sf* *p* *p*

sf *p*

(Animato)

Var. IX.

sempre f *sf*

Leipzig Rob. Forberg.

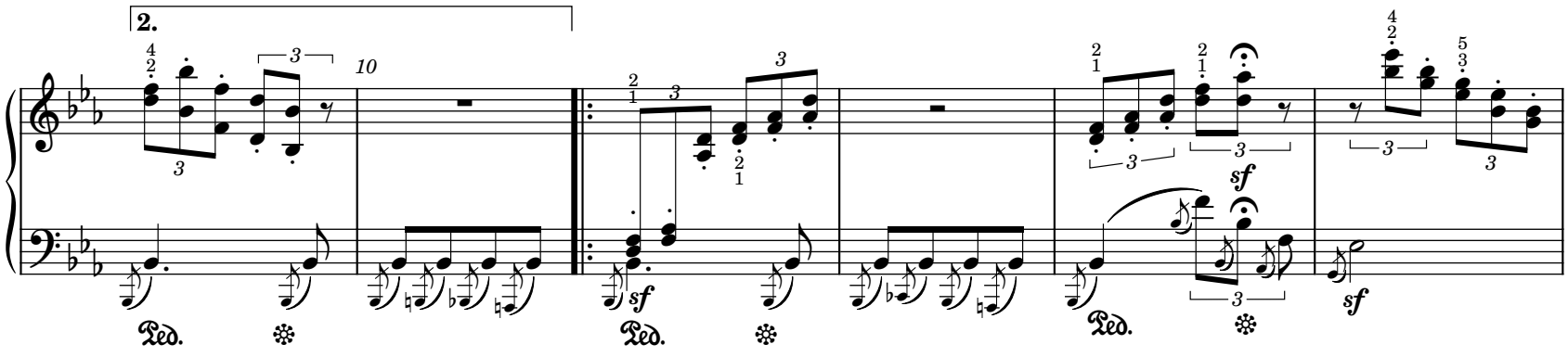

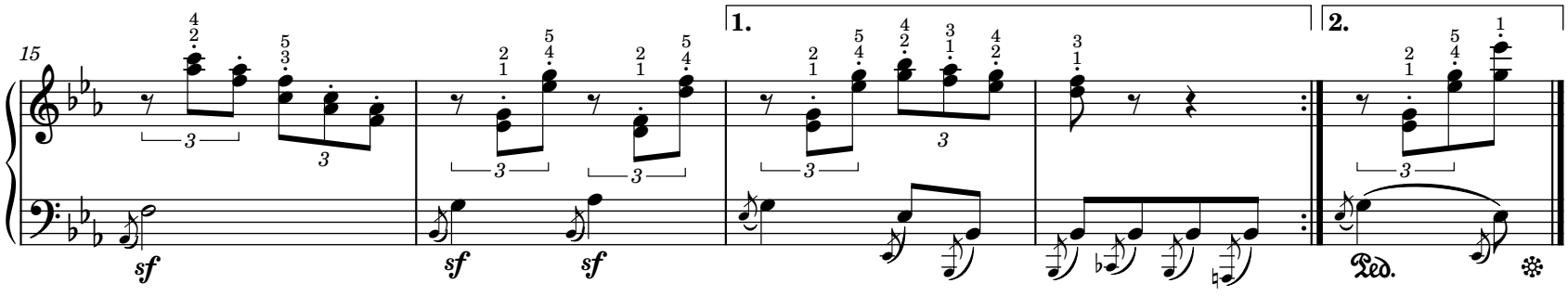

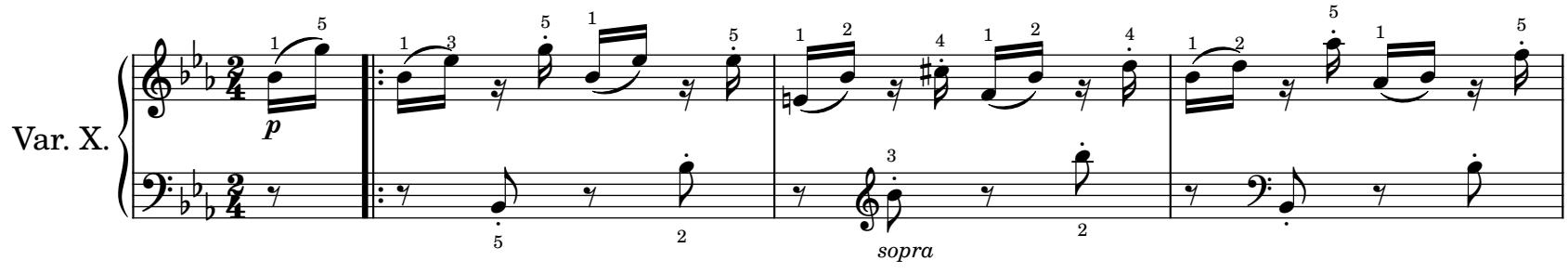

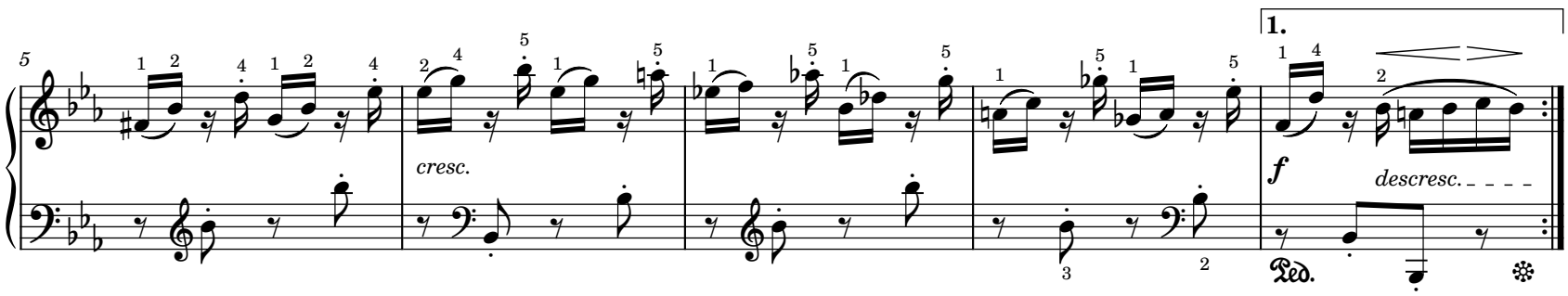

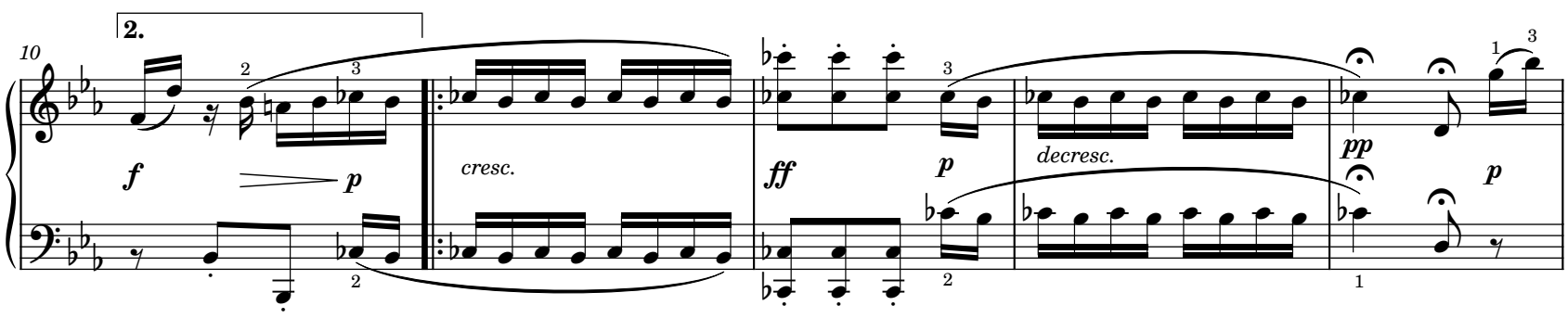

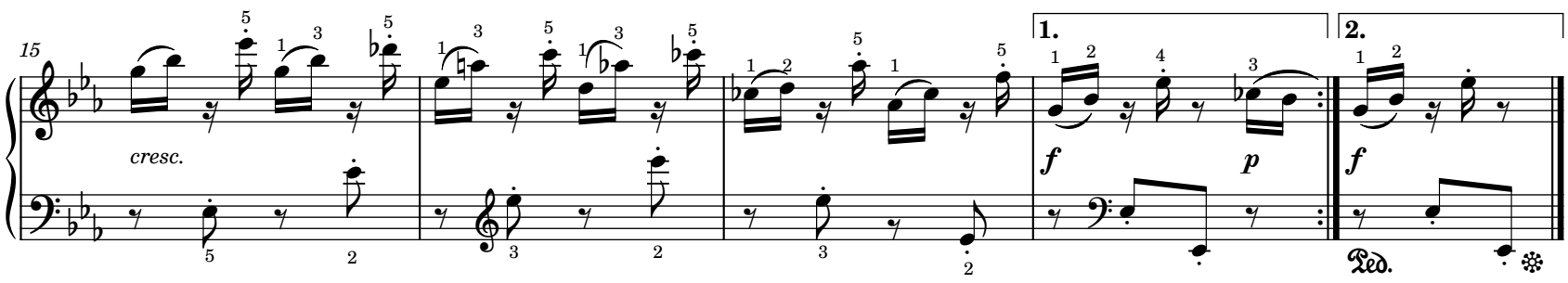

Leipzig Rob. Forberg.

(Tranquillo, semplice)

Var. XI.

p

cresc.

f

1.

p

2.

pp

cresc.

sf *p*

sf

1.

p

pp

2.

Animato.

Var. XII.

p

f

p

f

p

cresc.

f

Leipzig Rob. Forberg.

8

p

sf

ff

sf

12

p

cresc.

ff

ff

Sempre animato.

Var. XIII.

sempre f

5

sf

p cresc.

p cresc.

9

ff

sf

ff

14

sf

1.

2.

Leipzig Rob. Forberg.

Meno mosso.

Var. XIV.
Minore.

p

5

cresc.

f

dim.

p

10

cresc.

p

16

sf

sf

p

p

22

cresc.

f

cresc.

sf

28

p

cresc.

a)

p

adagio

a) cresc. und dann sofort piano

Leipzig Rob. Forberg.

Var. XV.
Maggiore.

Largo.

p *cresc.* *sf* *cresc.*

p *cresc.* *sf* *decresc.* *p*

f *p* *f* *p*

cresc. *sf* *p*

f *p*

Leipzig Rob. Forberg.

12

cresc.

p

sf

13

cresc.

14

f

decresc.

p

16

17

fp

19

fp

cresc.

ff

decresc.

p

a)

a) ohne Nachschlag.

Leipzig Rob. Forberg.

21 p cresc. ten. ten. sf sf sf sf p cresc. tr p

25 f p

26

27 f p cresc. p

28 f p tr a)

29 p cresc.

a) ohne Nachschlag.

Leipzig Rob. Forberg.

30 ten. ten. sf sf sf sf p a) 11

32 Coda. espressivo p cresc. sf

34 p cresc. sf

36 espressivo p cresc. sf

38 pp cresc.

39 (un poco riten.) f decresc. p b)

b) Kurze Pause

Leipzig Rob. Forberg.

Allegro con brio.

Finale alla Fuga

p *p* *sf*

9

cresc. *sf* *mf* *sf* *sf* *sf*

15

sf *sf* *tr* *sf* *f* *sf*

21

sf *sf* *sf*

26

sf *sf* *sf* *sf* *dim.*

33

p *cresc.*

Leipzig Rob. Forberg.

39

45

p *sf* *poco cresc.* *cresc.*

51

sf *f* *cresc.*

58

sf *ff*

66

sf *sempre f*

74

sf *p*

Leipzig Rob. Forberg.

80

cresc.

f

sf

sf

sf

85

sf

f sempre più

ff

sf

p

91

tr

96

f

tr

101

sf

l.H.

sf

sf

106

sf

sf

sf

sempre cresc.

sf

tr

ff

Leipzig Rob. Forberg.

112 sf sf

116 sf sf f sempre più

121 ff

Ped.

126 ff sf

Ped. Ped. Ped.

132 Adagio. p una corda

Andante con moto. a) p b) tre corde

136 tr

a) also langsamer als beim ersten Auftreten des Temas

b) Das Thema im Baß ist in den ersten vier Takten ein wenig hervorzuheben

Leipzig Rob. Forberg.

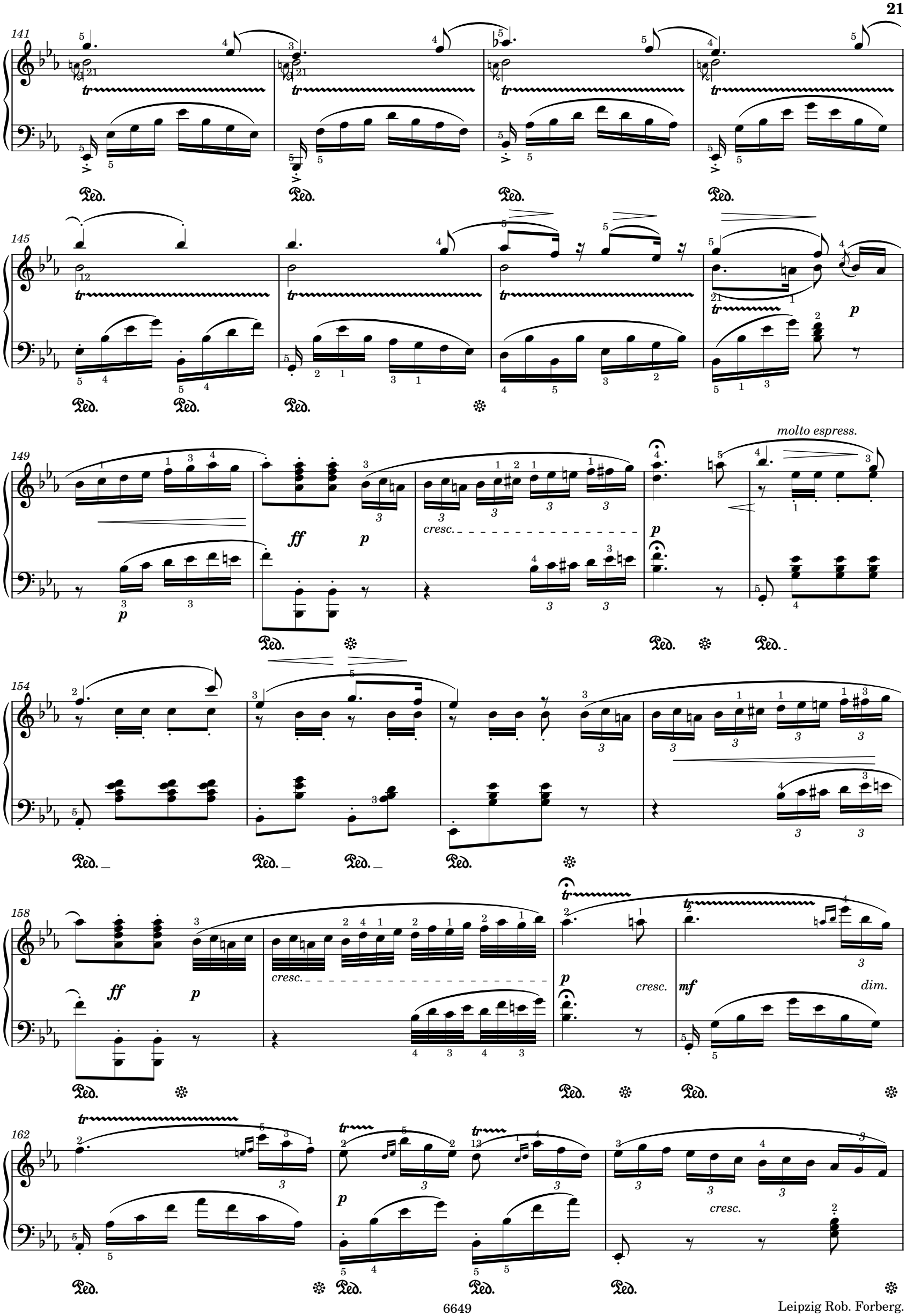

Leipzig Rob. Forberg.

165

f

(quasi Corni)

sf

169

sf *sf* *sf*

173

f più

sf *sf* *sf*

176

sf *sf* *sf* *sf*

179

p

cresc.

182

f *p*

cresc.

f

Ped. ✻ Ped. ✻

Leipzig Rob. Forberg.

186

sf

Ped.

p

189

cresc.

f

p

cresc.

192

(cresc.)

f

sf

195

un poco più lento

p

198

stringendo

cresc.

202

accel. fin alla fine

f *sempre più forte*

ff

Leipzig Rob. Forberg.